

# PRODUCTION SKETCH.

Job Name: 000000000 Job Number: 00000000-00

**MASTERTENT®**  
5'x5' Peaked Series 43  
(10% Scale)



**\*ATTENTION CUSTOMER\*:** Please review your sketch carefully, paying special attention to spelling, grammar, print locations, finish sizes and safety lines. Once a sketch is approved, TentCraft begins production on your order exactly as shown in the approved sketch. Any changes requested post-approval are subject to additional fees and production timelines. The 3/4 view shown below is for conceptual purposes only.

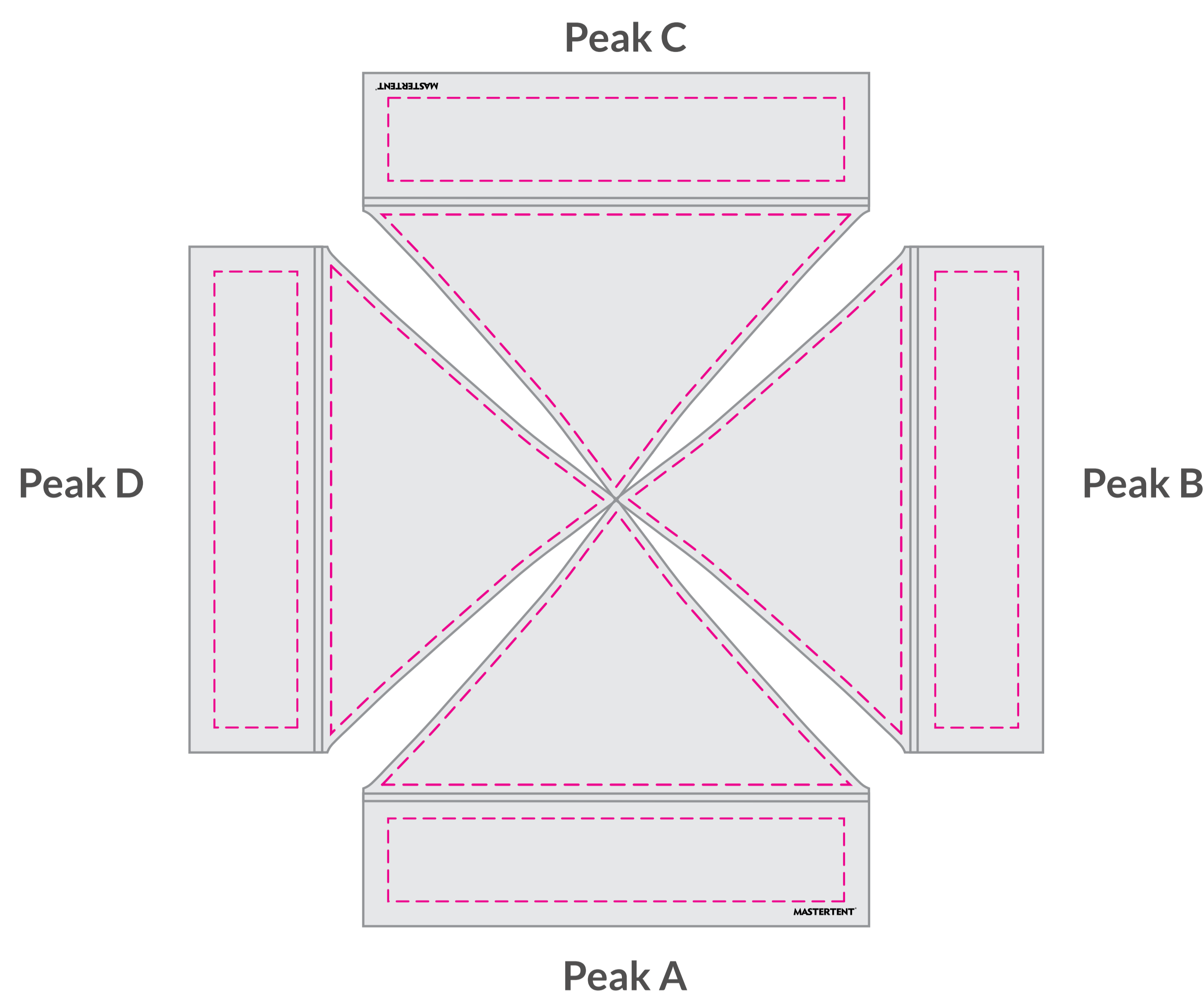

Job# 00000000-00 Quantity: 1pc  
5' ROOF UV on POLY  
FINISH SIZE: 220"h x 60"w

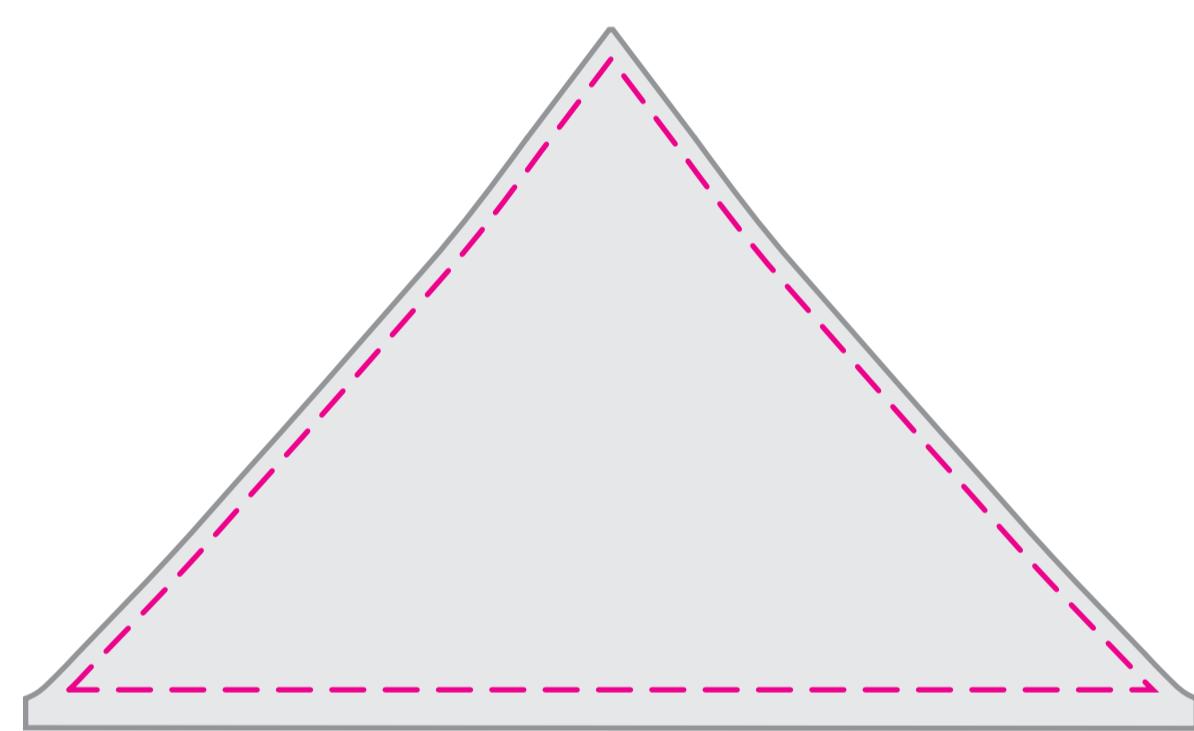

Job# 00000000-00 Quantity: 1pc  
5' ROOF PEAK PRINTABLE THERMAL  
FINISH SIZE: 36.3"h x 60.9"w



Job# 00000000-00 Quantity: 1pc  
5' ROOF VALANCE PRINTABLE THERMAL  
FINISH SIZE: 16"h x 61"w

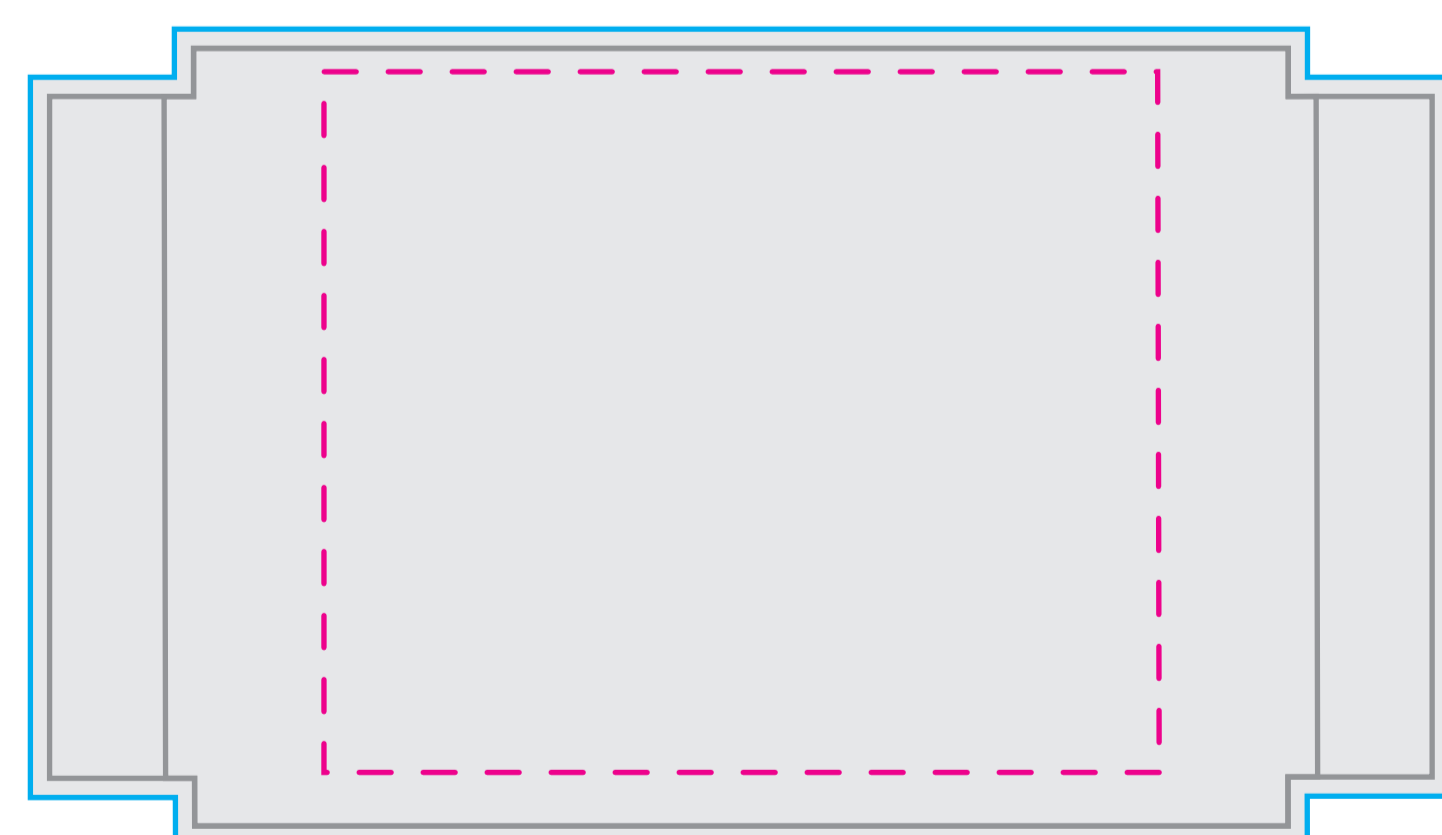

Job# 00000000-00 Quantity: 1pc  
5' HALF WALL - UV on POLY  
FINISH SIZE: 40.5"h x 60"w

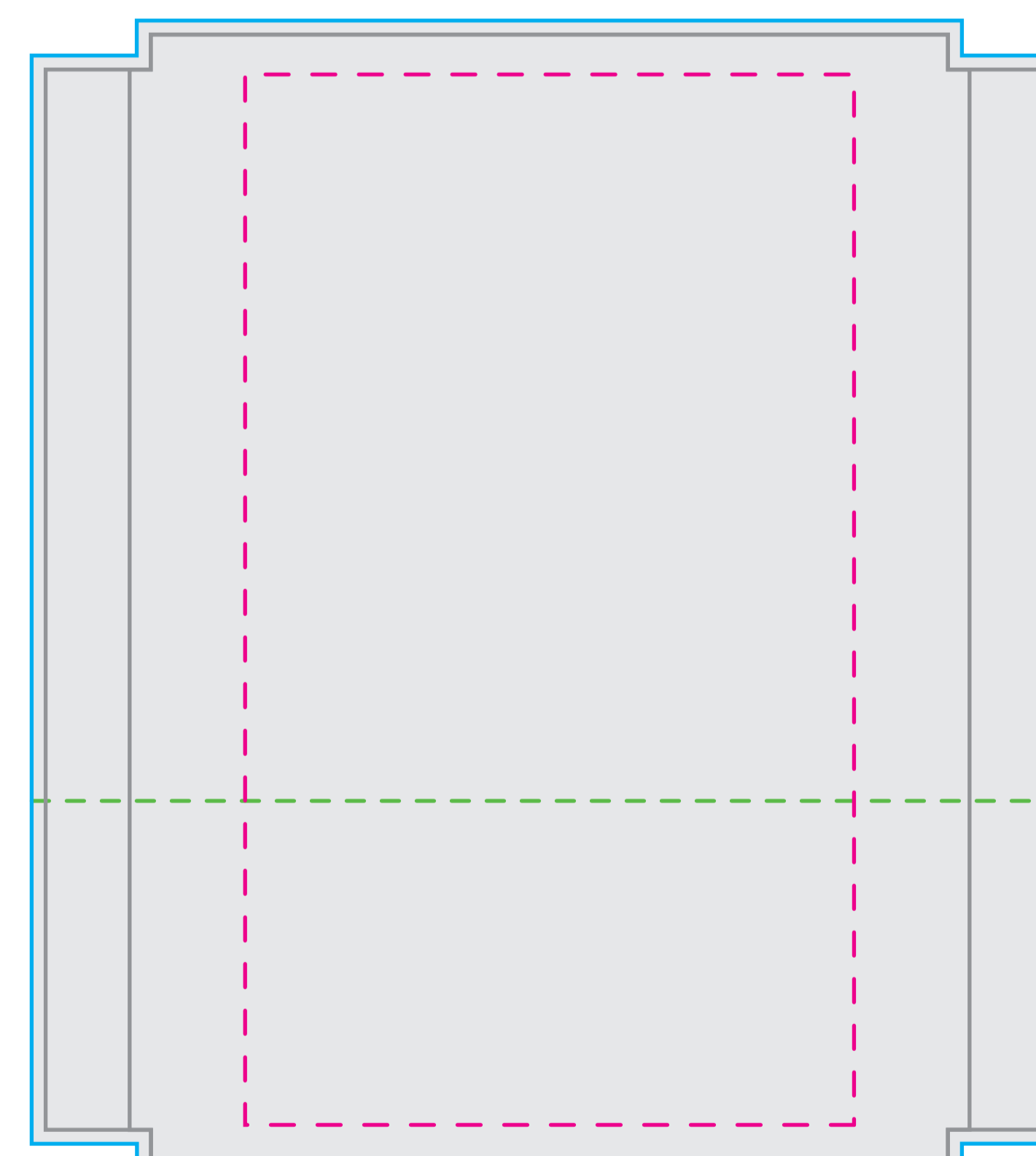

Job# 00000000-00 Quantity: 1pc  
5' FULL WALL - UV on POLY  
FINISH SIZE: 80.75"h x 60"w



Retractable Banner

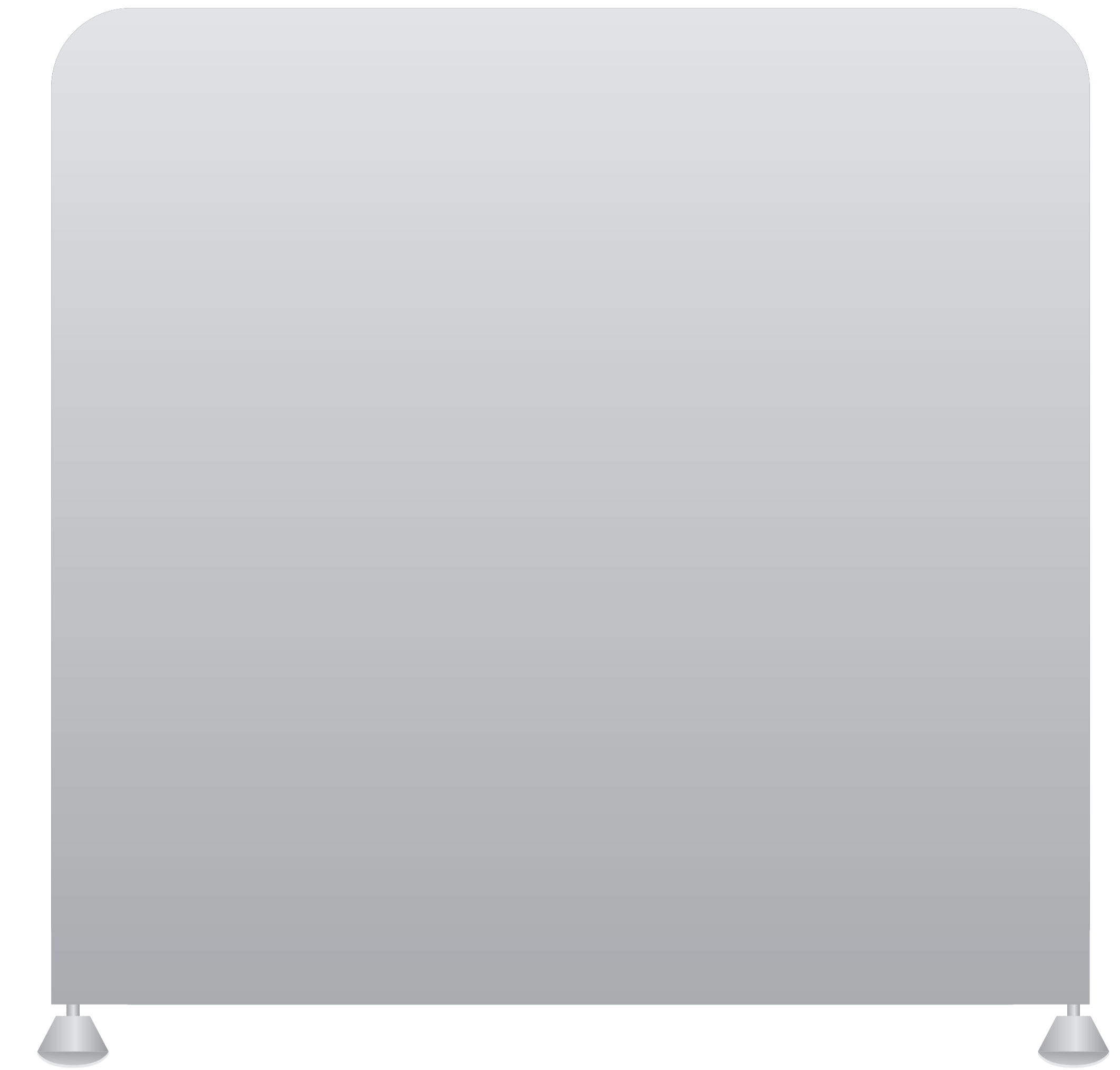

Media Wall



Table Cover



Director's Chairs



Flags  
(available in 4 shapes and 16 sizes)

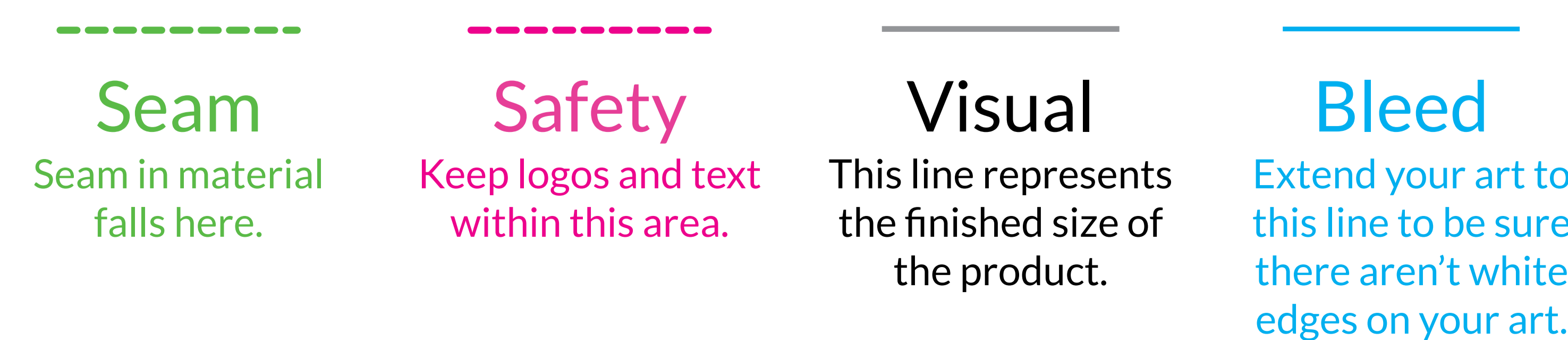
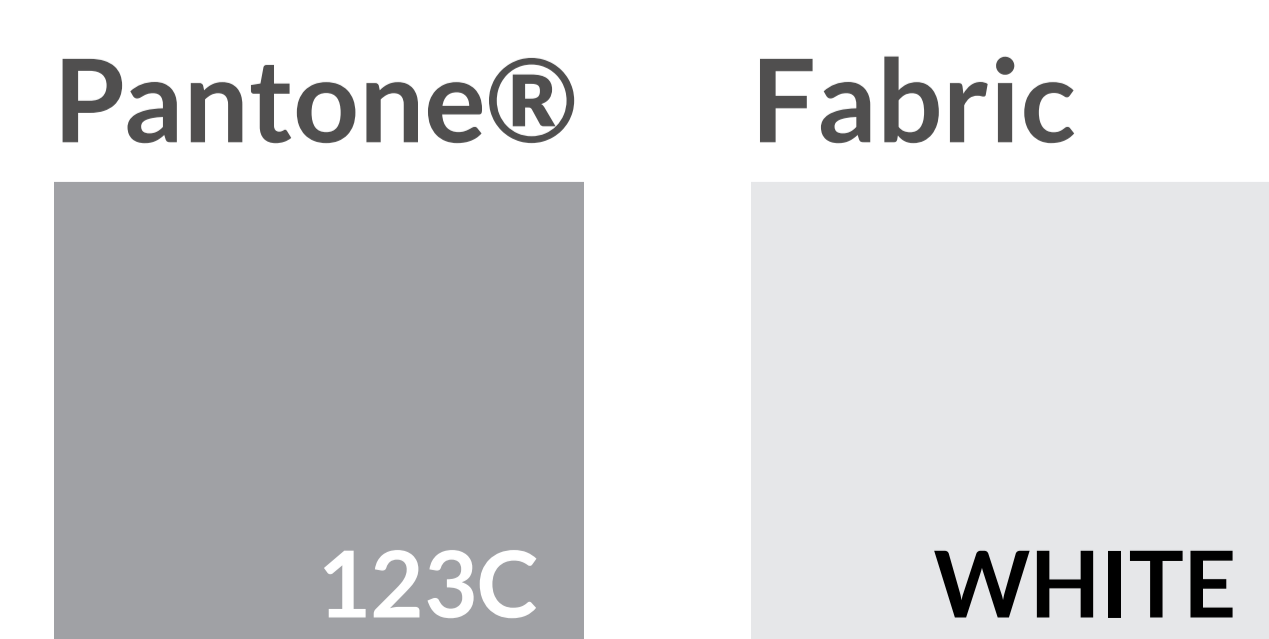

Please confirm proper Pantone colors.  
Note: MasterTent Logo Prints on 2 Opposite Valances.

**Ask us about these exciting add-ons!**